

Deducted from Plan 1750LD

No 2381/60

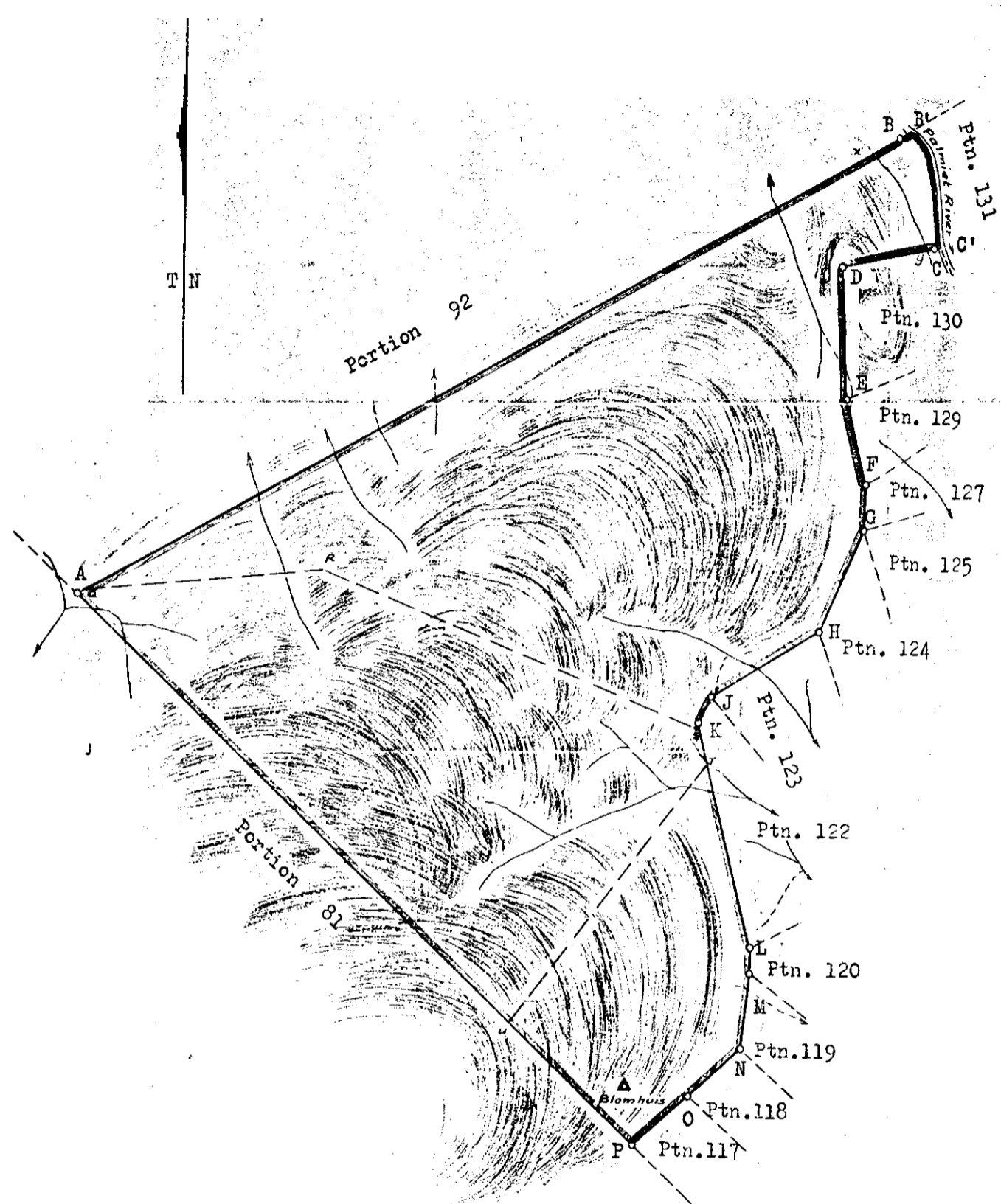

SIDES	Cape Feet	ANGLES OF DIRECTION	SYSTEM Lo.19° CO-ORDINATES	
			y	x
		Constant	+ 0.0	+12000000.0
AB	11217.2	242.47.52 A	+16354.6	+ 71701.6
BC	1291.5	337.55.40 B	+ 6378.0	+ 66573.9
CD	1216.9	79.05.30 C	+ 5892.7	+ 67770.7
DE	1469.1	358.09.00 D	+ 7087.6	+ 68001.0
EF	969.7	345.35.30 E	+ 7040.2	+ 69469.3
FG	508.5	1.41.30 F	+ 6798.9	+ 70408.5
GH	1250.8	25.18.00 G	+ 6813.9	+ 70916.8
HJ	1480.3	60.33.50 H	+ 7348.4	+ 72047.6
JK	324.9	27.22.40 J	+ 8637.6	+ 72775.1
KL	2580.7	345.49.30 K	+ 8787.0	+ 73063.6
LM	291.3	3.42.00 L	+ 8155.0	+ 75565.7
MN	828.1	6.46.10 M	+ 8173.8	+ 75856.4
NO	823.4	49.32.30 N	+ 8271.4	+ 76678.7
OP	857.4	50.39.40 O	+ 8897.9	+ 77213.0
PA	9100.3	131.42.34 P	+ 9561.0	+ 77756.5
BB'	242.47.52			
CC'	259.05.30	BLONHUIS	+ 9670.3	+ 77113.1

Approved

J. de Smidt.
Surveyor-General.
3-5-1960

- Beacons.
- A. : 1/2" Iron peg with cairn.
 - B.E-H.L-P. : Iron standard with cairn.
 - C.J.K. : 3/4" Iron peg with cairn.
 - D. : 1/2" Iron peg, projecting 12", with cairn.

Portion 132 (.....)
(a portion of Portion 111) of the farm
Hangklip No. 559
CALEDON
Scale 1 20000.

The figure A.B'.Middle of Palmiet River C'.D.E.F.G.H.J.K.L.M.N.O.P.
represents 598.2314 Morgen of land being

PORTION 132 (apportion of Portion 111) OF THE FARM HANGKLIP,

situate in the Division of Caledon Province of Cape of Good Hope.
Surveyed in Aug.-Nov.1959 by me
J. de Smidt.
Land Surveyor.

The brown line xy represents an existing servitude road, 12 C.Ft. wide. Vide Dgm. No. 4666/59 annexed to D/T. *(Ptn. 92)

This diagram is annexed to D/T. N° 2020E/1960	The original diagram is No.10424/59 annexed to	File No. S.13048/8. S.R. No. E. 2367/59. Noting Plan AH-4BD. Gen. Plan 1750LD.
--	---	---

Registrar of Deeds.