

SIDES	ANGLES OF DIRECTION	CO-ORDINATES System: WGS 1984	Y	X
A B	3 599,17	312,52,13	±0,00	±0,00
B C	5 387,27	298,56,23		
C D	2 003,18	354,21,50		
D E	1 937,93	291,09,45		
E F	7 927,58	316,41,50		
F G	5 088,57	56,11,19	F	-36 005,97 +3 622 167,55
G H	6 163,26	126,14,10	G	-31 778,01 +3 624 999,14
H J	3 413,44	136,41,01	H	-26 806,79 +3 621 355,96
J K	3 313,51	148,08,56	J	-24 465,08 +3 618 872,42
K L	949,51	267,35,00	K	-22 716,50 +3 616 057,85
L M	1 937,02	291,10,10	L	-23 665,17 +3 616 017,83
M N	2 652,97	155,29,37	M	-25 471,48 +3 616 717,34
N P	1 972,79	74,52,54		
P Q	942,70	172,07,20		
Q R	3 228,02	132,58,08	Q	-22 337,35 +3 613 884,09
R A	3 276,72	202,10,57	R	-19 975,33 +3 611 683,87
Excluded Figures				
S T	597,47	294,54,10		
T U	1 374,83	313,06,19		
U V	503,47	40,12,00		
V W	1 630,91	130,26,02		
W X	419,15	133,48,30		
X S	395,29	234,49,50		
Y Z	415,99	43,45,10	Y	-25 372,42 +3 616 821,30
Z A1	534,29	43,43,00	Z	-25 084,75 +3 617 121,79
A1 B1	546,70	138,57,20	A1	-24 715,50 +3 617 507,95
B1 C1	685,60	263,02,10	B1	-24 356,51 +3 617 095,63
C1 D1	118,58	223,42,40	C1	-25 037,05 +3 617 012,51
D1 Y	274,51	247,24,00	D1	-25 118,99 +3 616 926,80
Baliesgatberg	3219-3	△	-26 806,79	+3 621 355,96
Gideonskop	3219-21	△	-28 457,12	+3 613 965,68

PLAN NO. 7/2020

Scale 1 : 40 000

CERTIFIED COPY FOR REGISTRATION
FOR SURVEYOR-GENERAL *Biloh*
DATE 19-02-2020

S.G. No. 7/2020
Approved
[Signature]
for Surveyor-General
2020.02.18

SCHEDULE OF PROPERTIES

Description of figure subject to Nature Reserve	Area	Farm	Diagram No.	Deed of Transfer
1) A B C V U T S X W V N e d c b a	1416,8199ha	Remainder of the farm Zandfontein No.49 (the whole)	570/1889	Grant Cer.0.4-21
2) D E F G H m	4740,4036ha	The farm Pompies Hoek No.63 (the whole)	572/1889	Grant Cer.0.3-16
3) J K L M Y D1 C1 B1 A1 h j	406,8524ha	Remainder Portion 3 of the farm Twee Riviers Drift No.62 (the whole)	8153/1960	1961. .5208
4) M N V C D m k	1042,5ha	Remainder of the farm Twee Riviers Drift No.62	575/1889	Grant Cer.0.2-16
5) N P Q R a b c d e	646,0909ha	Portion 1 of the farm Zandfontein No.49 (the whole)	2722/1948	1948. .24243
6) Z f g A1	37,4243ha	Portion 24 of the farm Twee Riviers Drift No.62 (the whole)	4475/2010	2015. .50442
7) M k H j h g f Z	666,2779ha	Portion 25 of the farm Twee Riviers Drift No.62 (the whole)	4487/2010	2015. .50443

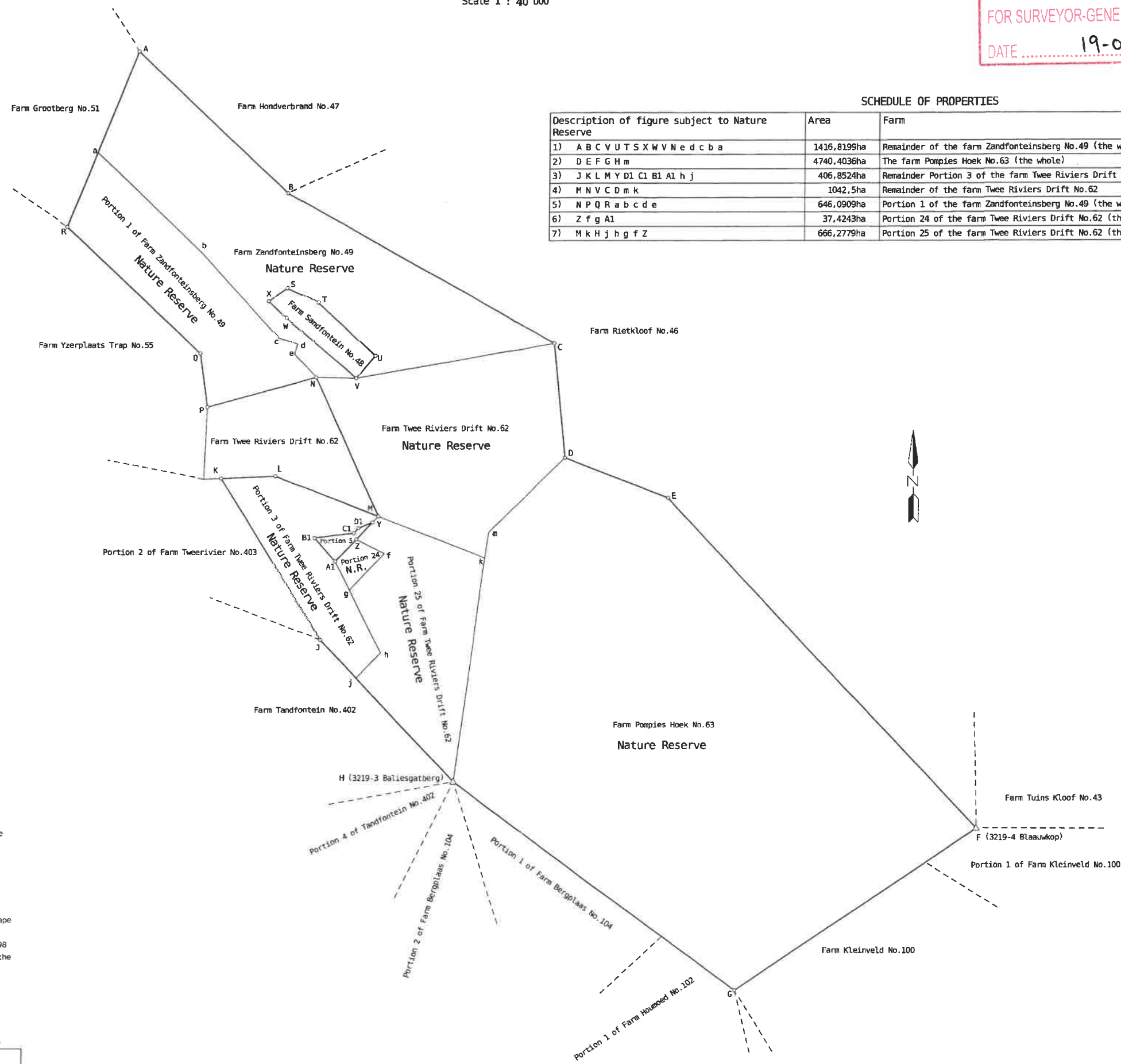

The figure A B C D E F G H J K L M N P Q R excluding the figures S T U V W X and Y Z A1 B1 C1 D1 represents approximately 8956,4 hectares of land being the TWEERIVIEREN NATURE RESERVE over the farms as listed in the Schedule of Farms situate in the Witzenberg Municipality Administrative District of Ceres Province Western Cape Framed in November 2019 in terms of Section 16 of the Land Survey Act 7 of 1998 for the purpose of proclaiming a Nature Reserve in terms of Section 23(1) of the National Environmental Management: Protected Areas Act 57 of 2003 by me,

[Signature]
Professional Land Surveyor C F Riding (PLS 0521)

This diagram is annexed to	The original diagrams are as listed in the Schedule of Properties above	File No. CER.E.49
No. dated i.f.o.		S.R. No. FRAMED
Registrar of Deeds		Comp.CI-5 (4534) LPI C0190000